

Are you looking for the land on which to build your dream home in a rural paradise, but still have the access to all the conveniences you need? Surrounded by natural bushland reserve, Abington Heights Estate gives you the opportunity to have a slice of nature and the outdoors, but with the convenience of schools, shopping and medical facilities just a short eight minutes' drive away in Childers township. The park has walking tracks, a footbridge crossing Stockyard Creek and a number of picnic tables in place, making it a wonderful peaceful natural area for walking and picnics.

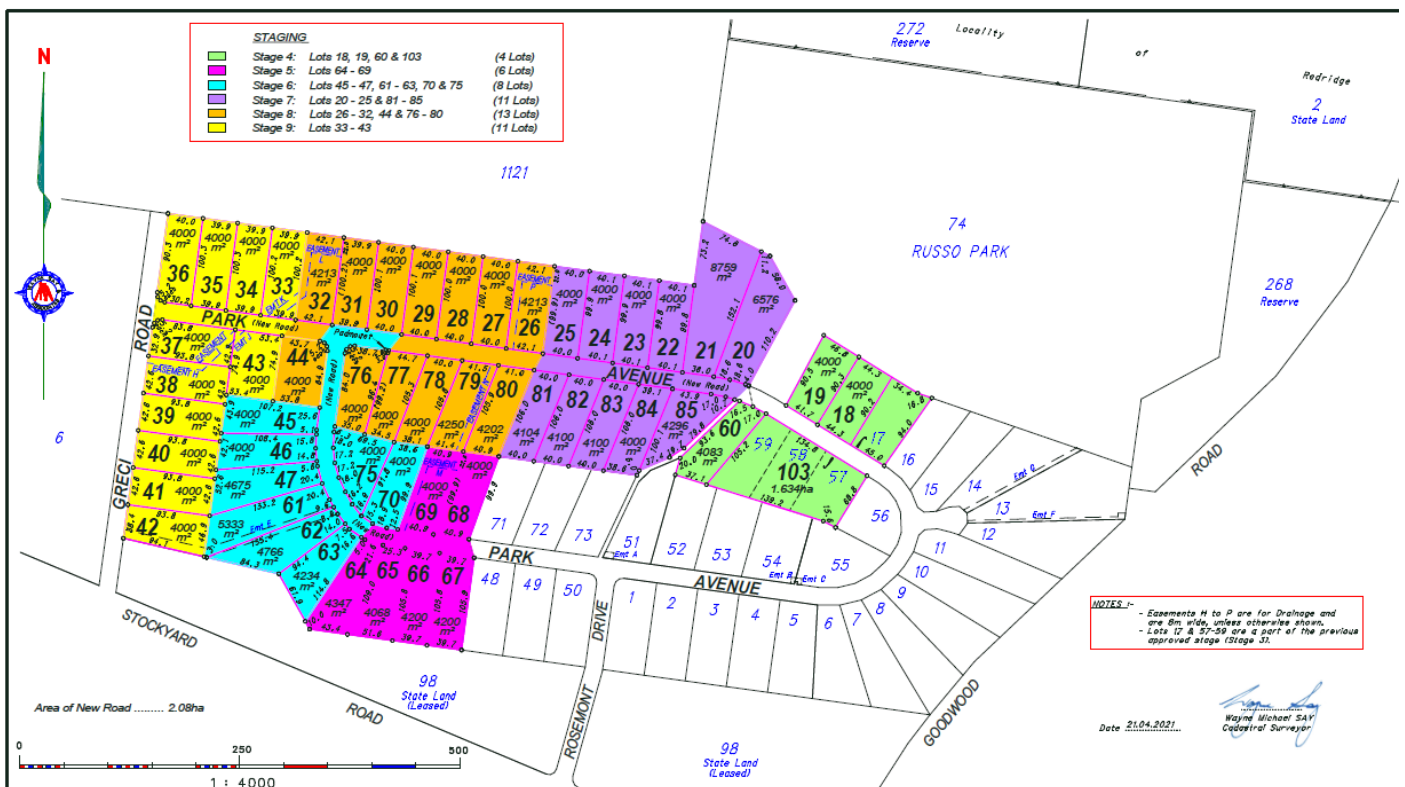





With both the hubs of Bundaberg and Hervey Bay less than an hour away, you will be ideally situated to the larger conveniences that you may require from time to time, as well as beautiful Woodgate Beach less than a half hour's drive. Feel free to contact your preferred builder and make your new home at Abington Heights, or we can supply a list of suggested builders.

Our land at Abington Heights has been selectively cleared, and you will have the added advantage of town water, underground power and NBN access at your site. Abington Heights can be found on Google Maps searching for Abington Heights, 36 Stockyard Road, North Isis.

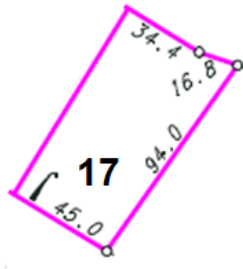
Lot sizes are a minimum of 4,000m², with lots available in the next stage for Expressions of Interest as we await approvals from Authorities – roadworks are currently under construction in this stage. The Developer is keen to help you out with finding the ideal site to build your dream home.

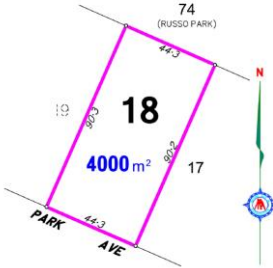

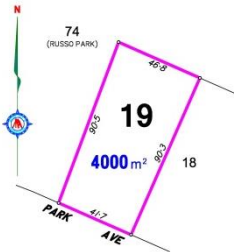
STAGE 4

Lot #	Area	Photo	Plan	Price
17	4,340 m ²			\$130,000
18	4,340 m ²			\$135,000
19	4,000 m ²			\$130,000 ON HOLD
60	4,083 m ²			UNDER CONTRACT



Abington
HEIGHTS
STAGE 5

Lot #	Area	Photo	Plan	Price
65	4,068 m ²			\$135,000
66	4,200 m ²			\$140,000
67	4,200 m ²			\$130,000 ON HOLD
68	4,000 m ²			\$135,000
69	4,000 m ²			\$130,000

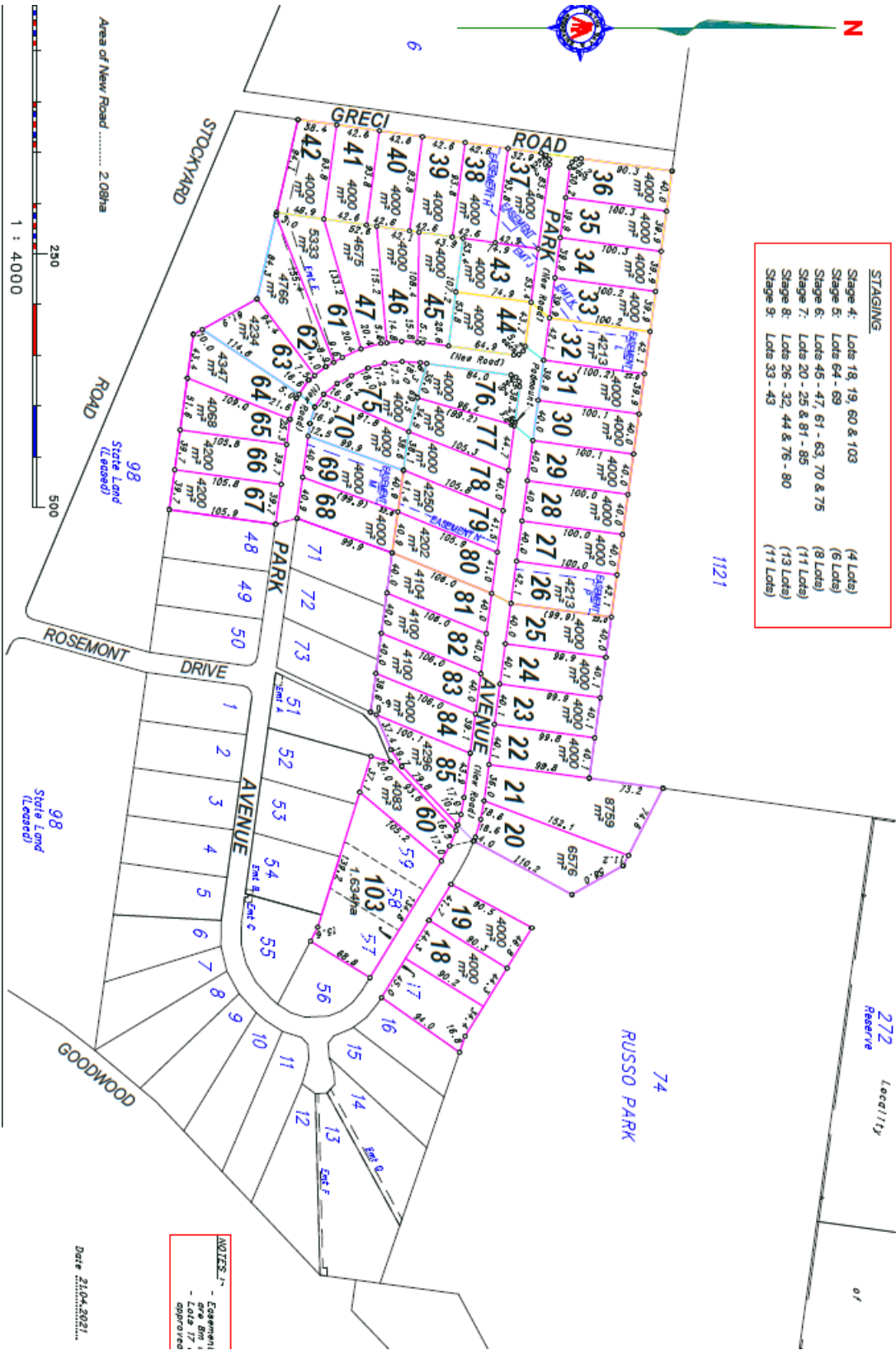

STAGING	
Stage 4:	Lots 18, 19, 60 & 103 (4 Lots)
Stage 5:	Lots 64 - 69 (6 Lots)
Stage 6:	Lots 45 - 47, 61 - 63, 70 & 75 (8 Lots)
Stage 7:	Lots 20 - 25 & 81 - 85 (11 Lots)
Stage 8:	Lots 26 - 32, 44 & 76 - 80 (13 Lots)
Stage 9:	Lots 33 - 43 (11 Lots)

NOTES:-
 - Easements are Sh 1
 - Lots 17 approved

Date: 21.04.2021



Abington Heights is designed to create a habitable estate with quality homes, therefore the Developer has placed a building covenant on all sales to maintain an attractive, quality development to protect your investment. A copy of the covenants is below:

ANNEXURE B
BUILDING COVENANTS V2 11.06.21

1. Explanation and Aim

As a prospective owner of land in Abington Heights, these covenants have been designed to protect your investment, and that of your new neighbours. They are not in any way meant to be restrictive, rather to ensure that only quality, aesthetically pleasing homes are built. In recognition of the desirability of continuing an attractive quality development, the Buyers agree with the Seller that:-

a. Buyer Bound By Covenants

The Buyer acknowledges that these covenants will form a legal and binding part of the contract of sale for the land.

2. General Covenants

a. Covenant Ongoing

The requirements of the Covenant apply to the on selling of the property and all buyers are bound by this Covenant.

b. Variation

The Seller may, under exceptional circumstances, vary this covenant upon individual request so long as the quality of Abington Heights is not compromised. The request must be submitted in writing and show plan and/or photos of any requested variation.

3. Caravans and Vehicles

All trailers, caravans and boats must be parked at the rear of the residence. Any vehicle over three (3) tonnes or any commercial vehicle shall be garaged behind the residence.

4. Construction

a. Temporary Buildings

No temporary buildings, caravans, tents or temporary dwellings or structures shall be erected on the land.

b. Existing Levels

Existing levels shall be maintained at all boundaries. Cut and fill faces shall be kept clear of all boundary lines in accordance with the regulations set down by the Local Authority.

c. Buildings

Building Materials

Every dwelling house, detached carports or other outside structures shall only be erected or permitted to be erected from new materials and the specification for the dwelling house shall be:

- (i) No relocatable homes other than brand new homes complying with all other aspects of this covenant shall be permitted to be moved onto the estate.
- (ii) No second-hand or substandard material shall be used.
- (iii) All roofing shall be concrete or terracotta roof tiles, approved shingles, slate or colorbond coated corrugated sheeting. Highly reflective material are not permitted.
- (iv) All external walls shall be built of clay brick or concrete bricks, brick veneer or painted or stained weatherboard or cladding. Where concrete brick is used all concrete brick surfaces shall be rendered.
- (v) The use of mirror or highly reflective glass is not permitted.

a. Floor Area

For all building sites the total minimum floor area of living and garage areas measured to the outside of all external walls (exclusive of all soffits, entry porches, breezeways and patios) shall be 120m².

b. Outbuildings

All outbuildings such as garages shall be designed to blend in with the main building in both material selections and colour, and shall not exceed 150m² in floor area.

c. Workmanship

All workmanship and construction shall be of first quality, carried out in a tradesman like manner and be in accordance with the best trade practices.

d. Fencing

Any fencing erected on road frontage shall be no higher than 1.5m and constructed of brick, timber, hedge tree, garden bed or fence of a visually appealing nature. Any variations of this condition must be made in writing to the Developer, showing photos and plan of possible fence.

e. Ongoing Maintenance after Completion

The Buyer shall at all times maintain the property and improvements thereon, including landscaping, in good and proper repair and ensure that its appearance is at all times in good order and consistent with the nature of the estate within which the property is located.



5. No Contribution towards Dividing Fence

(a) The Buyer agrees that the Developer, if the Developer is the owner of the land adjoining the Land, has no obligation for the purposes of Chapter 2 of the Neighbourhood Disputes (Dividing Fences and Trees) Act 2011, to be liable to join in or contribute to the construction of a dividing fence between the Land and the adjoining land and that, accordingly, the Buyer has no right to serve upon the Developer a notice to fence under Chapter 2 Part 4 of the Neighbourhood Disputes (Dividing Fences and Trees) Act 2011.

(b) So long as the Developer remains the owner of the adjoining land, the Buyer will not sell or otherwise dispose of the Land without obtaining from its buyer a Deed of Covenant in favour of the Developer agreeing to be bound by the terms of the Covenant and this condition.

**FOR FURTHER INFORMATION CONTACT THE
DEVELOPER**



JDP Developments Pty Ltd.

John Russo (Director)

Tel: 0427 696 541

Email: john@abingtonheights.com.au

Website: www.abingtonheights.com.au